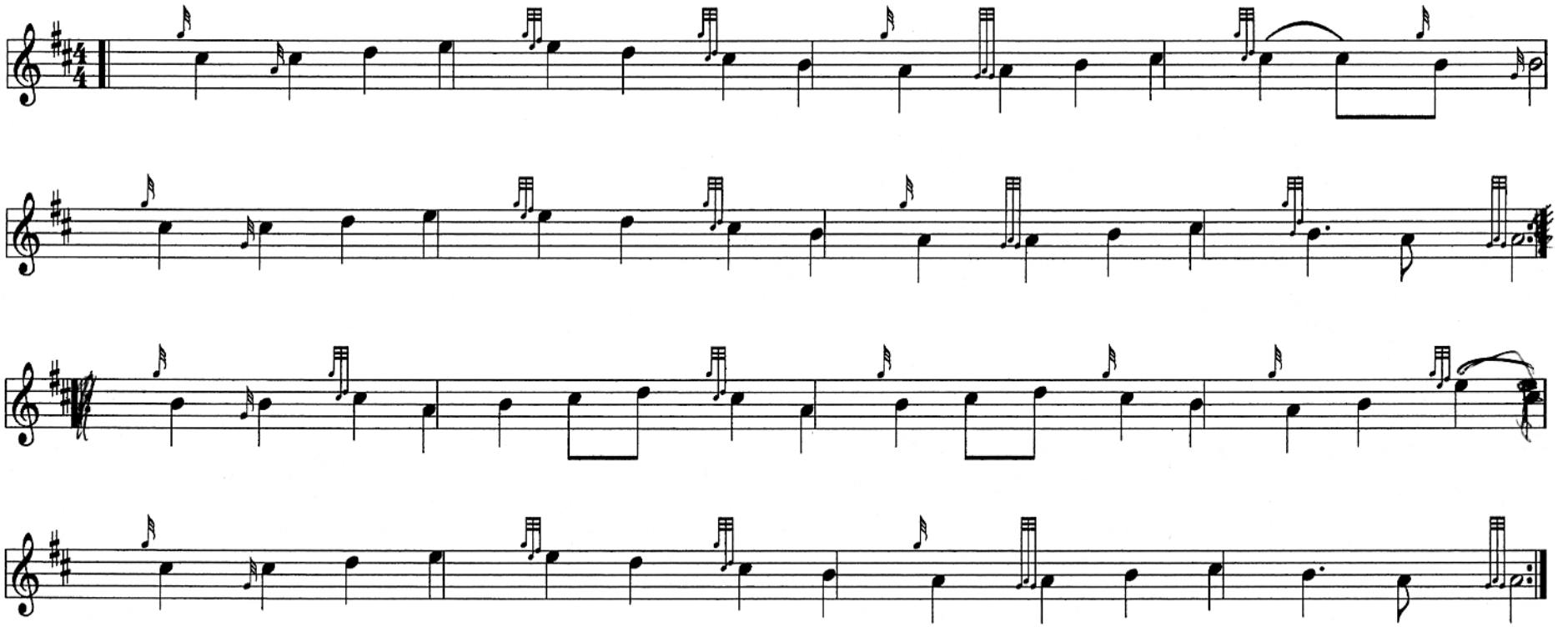ODE TO JOY March Ludvig Von Beethoven